Bleib gesund!

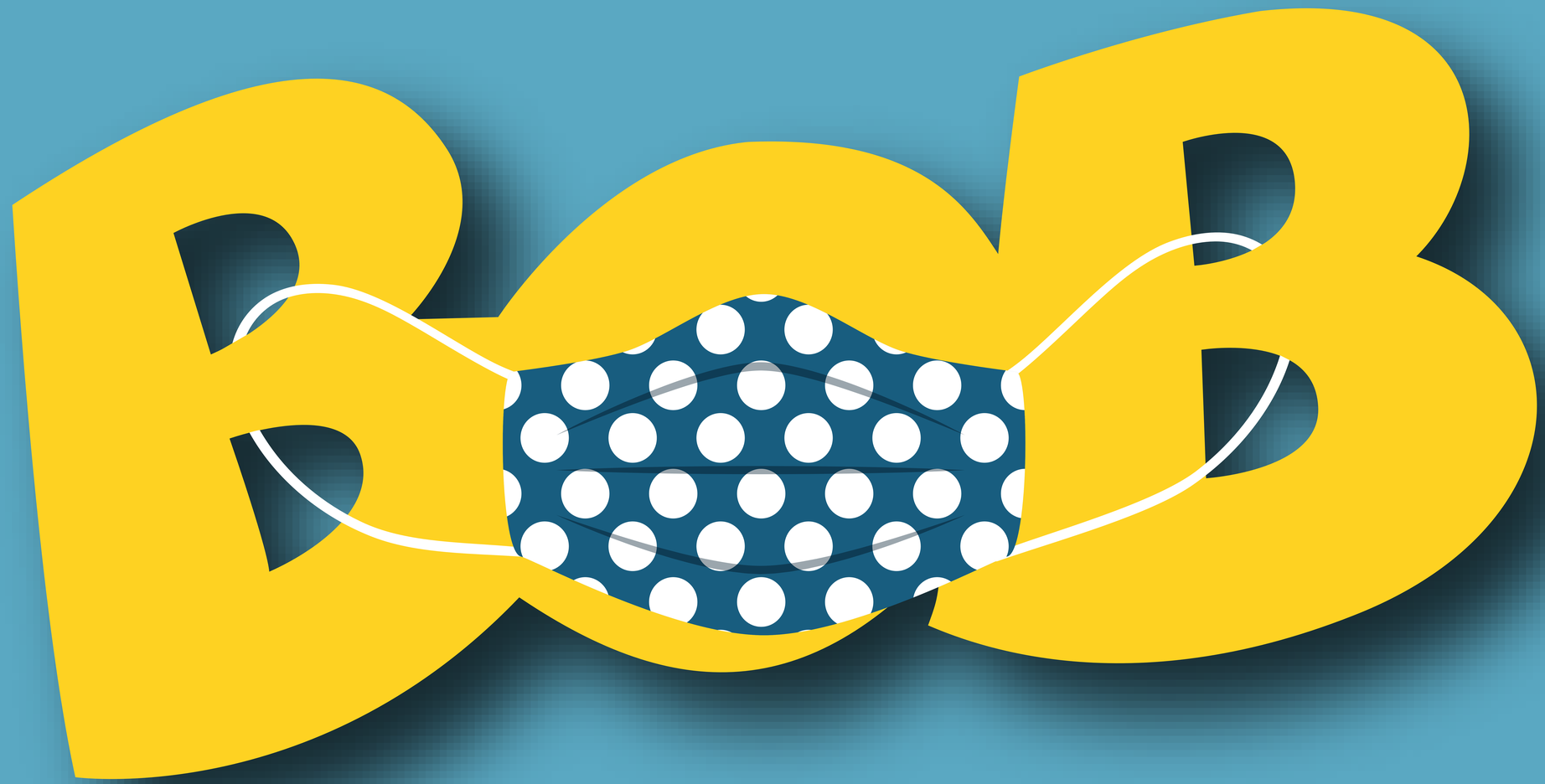

Wallonie
sécurité routière
AWSR

Assuralia

BRASSEURS
BELGES
WWW.BELGIANBREWERS.BE

V.H.Karin Genoe, Vias institute, Chaussée de Haecht 1405, 1130 Bruxelles